

FILED
 GREENVILLE CO. S. C.
 OCT 5 12 18 PM '81
 DONNIE S. TANKERSLEY
 R.M.C.

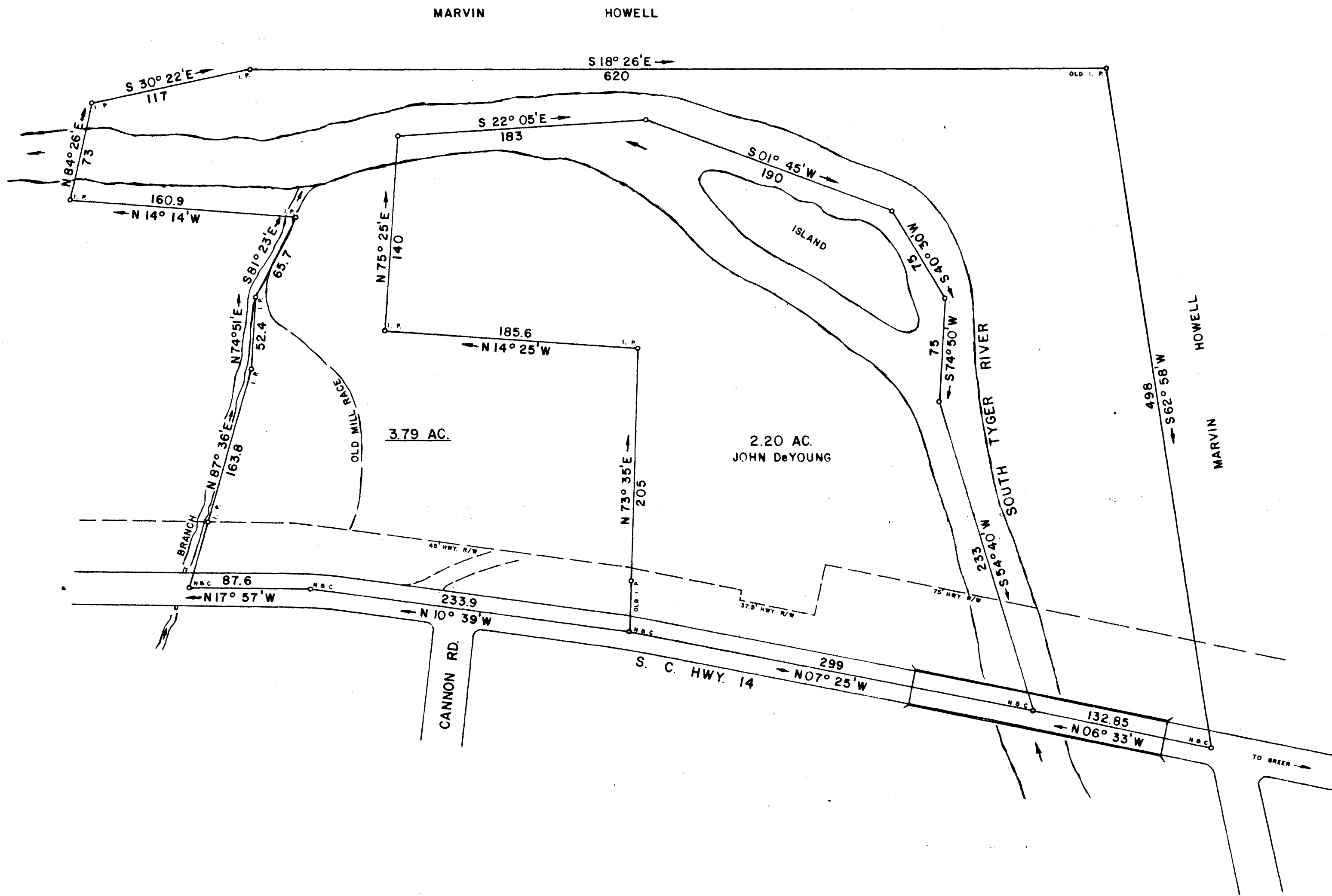

8556
 OCT 5 1981

8-2-5 ✓

THIS PLAT IS NOT A SUBDIVISION
 AS DEFINED BY THE GREENVILLE
 COUNTY SUBDIVISION REGULATIONS.
 10/1/81 *Ray J. Carter*
 Chairman, Secretary, or Director of
 Planning.
 Greenville County Planning Commission

I HEREBY CERTIFY THAT THE RATIO OF PRECISION OF THE FIELD SURVEY IS 1/8500 AS SHOWN HEREON AND THE AREAS WERE DETERMINED BY THE D. M. D. METHOD OF AREA CALCULATION.

SURVEY FOR
JOHN DeYOUNG
 LOCATED 2 MILES NORTH OF GREER

COUNTY GREENVILLE	ONEAL TWP.	STATE: SOUTH CAROLINA
DATE: AUGUST 20, 1981	FIELD CHIEF B. E. HUSKEY	DRAWN BY L. B. MORROW

SCALE 1" = 40'

WOLFE & HUSKEY, INC. ENGINEERING and SURVEYING
 P. O. BOX 35 LYMAN, S. C. 29365

MEMBER OF THE SOCIETY OF
 REG. LAND SURVEYORS NO. 4785

B. E. Huskey

MICROFILMED

5:0001
 1 OCT 181 911